

# \$795,000 - Lot 14 Gator Pond Rd. Road, Loxahatchee

MLS® #RX-10493682

**\$795,000**

Bedroom, Bathroom,  
Land on 15 Acres

WHITE FENCES EQUESTRIAN EST, Loxahatchee, FL

A prime location in a gated equestrian subdivision. Ability to build a covered arena and build your custom equestrian estate. Competitively priced . Just minutes to all of Wellington's equestrian venues.

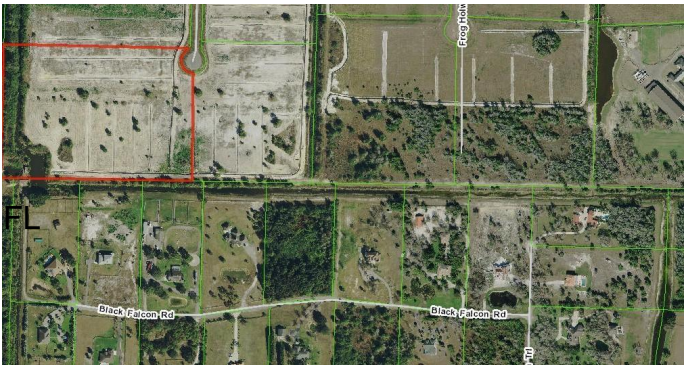

## Essential Information

MLS® #	RX-10493682
Price	\$795,000
HOA Fees	300.00
Taxes	9943.00
Acres	15.35
Type	Land
Sub-Type	Agricultural
Style	No
Status	Active

## Community Information

Address	Lot 14 Gator Pond Rd. Road
Area	5590
Subdivision	WHITE FENCES EQUESTRIAN EST
City	Loxahatchee
County	Palm Beach
State	FL
Zip Code	33470

## Amenities

Utilities	Septic Sewer
-----------	--------------

## Exterior

Lot Description      11 to 25 Acres, 5 to 10 Acres

**School Information**

Elementary      Binks Forest Elementary School  
Middle      Wellington Landings Middle  
High      Wellington High School

**Additional Information**

Date Listed      January 9th, 2019  
Days on Market      1935  
Zoning      AR

**Listing Details**

Listing Office      Engel & Voelkers Delray Beach



All listings featuring the BMLS logo are provided by BeachesMLS, Inc. This information is not verified for authenticity or accuracy and is not guaranteed. Copyright ©2024 BeachesMLS, Inc.

Listing information last updated on April 27th, 2024 at 8:19pm EDT